ID		Task Name	Resource Names	Duration	% Complete	Start	Finish	Work
0		**Software Development Plan**		**546 days**	**0%**	**Mon 8/3/20**	**Tue 8/30/22**	**1,042 hrs**
1		**Scope**		**4 days**	**0%**	**Tue 5/3/22**	**Fri 5/6/22**	**40 hrs**
2		Determine project scope	Management,Analyst	1 day	0%	Tue 5/3/22	Tue 5/3/22	16 hrs
3		Secure project sponsorship	Management,Deployment Te	1 day	0%	Fri 5/6/22	Fri 5/6/22	24 hrs
4		**Design**		**2 days**	**0%**	**Fri 5/6/22**	**Sat 5/7/22**	**20 hrs**
5		Choose the templates	Analyst,Developer	1 day	0%	Sat 5/7/22	Sat 5/7/22	4 hrs
6		Develop functional Template	Analyst,Developer	1 day	0%	Sun 5/8/22	Sun 5/8/22	4 hrs
7		Develop the functional component specifications	Analyst,Developer	1 day	0%	Fri 5/6/22	Fri 5/6/22	6 hrs
8		Review functional specifications	Management,Analyst,Develop	1 day	0%	Fri 5/6/22	Fri 5/6/22	4 hrs
9		Obtain approval to proceed	Management,Project Manage	1 day	0%	Fri 5/13/22	Fri 5/13/22	2 hrs
10		**Development**		**546 days**	**0%**	**Mon 8/3/20**	**Mon 8/29/22**	**982 hrs**
11		Config the laravel project	Developer	1 day	0%	Sun 5/8/22	Sun 5/8/22	1 hr
12		Create Login/Register	Developer	1 day	0%	Sun 5/8/22	Sun 5/8/22	3 hrs
13		Update user information in panel	Developer	1 day	0%	Sun 5/8/22	Sun 5/8/22	8 hrs
14		Articles project form in backend and frontend	Developer	2 days	0%	Tue 5/10/22	Wed 5/11/22	16 hrs
15		Create Blog	Developer	3 days	0%	Wed 5/11/22	Fri 5/13/22	24 hrs
16		Create gategories and tags for articles	Developer	2 days	0%	Fri 5/13/22	Sun 5/15/22	16 hrs
17		Create Jahadi group	Developer	4 days	0%	Mon 5/16/22	Thu 5/19/22	32 hrs
18		Create Farhangi group	Developer	4 days	0%	Thu 5/19/22	Tue 5/24/22	32 hrs
19		Create galeries	Developer	3 days	0%	Thu 5/26/22	Sat 5/28/22	24 hrs
20		Activities and helping other people for poor people	Developer	4 days	0%	Thu 5/26/22	Mon 5/30/22	32 hrs
21		Connecting to payment gateway and runing	Developer	3 days	0%	Thu 6/2/22	Mon 6/6/22	24 hrs
22		Create Contact us	Developer	1 day	0%	Mon 6/6/22	Mon 6/6/22	8 hrs
23		Developer testing (primary debugging)	Developer	1 day	0%	Tue 6/7/22	Tue 6/7/22	4 hrs
24		Development complete first phase		0 days	0%	Mon 8/3/20	Mon 8/3/20	0 hrs
25		Create the teacher profile management for courses		2 days	0%	Thu 8/4/22	Fri 8/5/22	16 hrs
26		Create cources		10 days	0%	Fri 8/5/22	Thu 8/18/22	80 hrs
27		Update cources		2 days	0%	Wed 6/8/22	Thu 6/9/22	16 hrs

ID		Task Name	Resource Names	Duration	% Complete	Start	Finish	Work
28		Create Test		10 days	0%	Mon 8/3/20	Fri 8/14/20	80 hrs
29		Update Test		2 days	0%	Mon 8/3/20	Tue 8/4/20	16 hrs
30		Create student test		10 days	0%	Fri 6/24/22	Thu 7/7/22	80 hrs
31		Test Management		2 days	0%	Thu 7/7/22	Fri 7/8/22	16 hrs
32		Teacher in System settings		2 days	0%	Mon 8/3/20	Tue 8/4/20	16 hrs
33		Create a limitation for tests		1 day	0%	Mon 8/3/20	Mon 8/3/20	8 hrs
34		Create a validation for getting a certificate		1 day	0%	Mon 8/3/20	Mon 8/3/20	8 hrs
35		Create a payment gateway for a certificate request		2 days	0%	Mon 8/3/20	Tue 8/4/20	16 hrs
36		Create a request alarm for getting a certificate		1 day	0%	Thu 7/14/22	Thu 7/14/22	8 hrs
37		Certificate management in admin panel		2 days	0%	Mon 8/3/20	Tue 8/4/20	16 hrs
38		Certificate alarm in student panel		1 day	0%	Mon 8/3/20	Mon 8/3/20	6 hrs
39		Development complete second phase		0 days	0%	Fri 7/22/22	Fri 7/22/22	0 hrs
40		Create the shop pages		10 days	0%	Sat 7/23/22	Thu 8/4/22	80 hrs
41		Create the document shop in product page		5 days	0%	Mon 8/3/20	Fri 8/7/20	40 hrs
42		Create the cart for shopping		3 days	0%	Fri 8/5/22	Tue 8/9/22	24 hrs
43		Create the connection product and cart details..		2 days	0%	Tue 8/9/22	Wed 8/10/22	16 hrs
44		Create the necessaries table in db and connecting		1 day	0%	Wed 8/10/22	Wed 8/10/22	8 hrs
45		Create product		6 days	0%	Wed 8/10/22	Wed 8/17/22	48 hrs
46		Create categories in shop		2 days	0%	Wed 8/17/22	Thu 8/18/22	16 hrs
47		Create Checkout page for products - update and delete		3 days	0%	Mon 8/22/22	Wed 8/24/22	24 hrs
48		Copun number - if you want		4 days	0%	Wed 8/24/22	Mon 8/29/22	32 hrs
49		Factor management		3 days	0%	Mon 8/22/22	Wed 8/24/22	24 hrs
50		Create to payment gateway and test		2 days	0%	Wed 8/24/22	Thu 8/25/22	16 hrs
51		Create validation for register factor		2 days	0%	Mon 8/3/20	Tue 8/4/20	16 hrs
52		Register and support		2 days	0%	Mon 8/3/20	Tue 8/4/20	16 hrs
53		Output management		2 days	0%	Mon 8/3/20	Tue 8/4/20	16 hrs

ID		Task Name	Resource Names	Duration	% Complete	Start	Finish	Work
54		Development complete third phase		0 days	0%	Mon 5/30/22	Mon 5/30/22	0 hrs
55		Software development template complete		0 days	0%	Tue 8/30/22	Tue 8/30/22	0 hrs

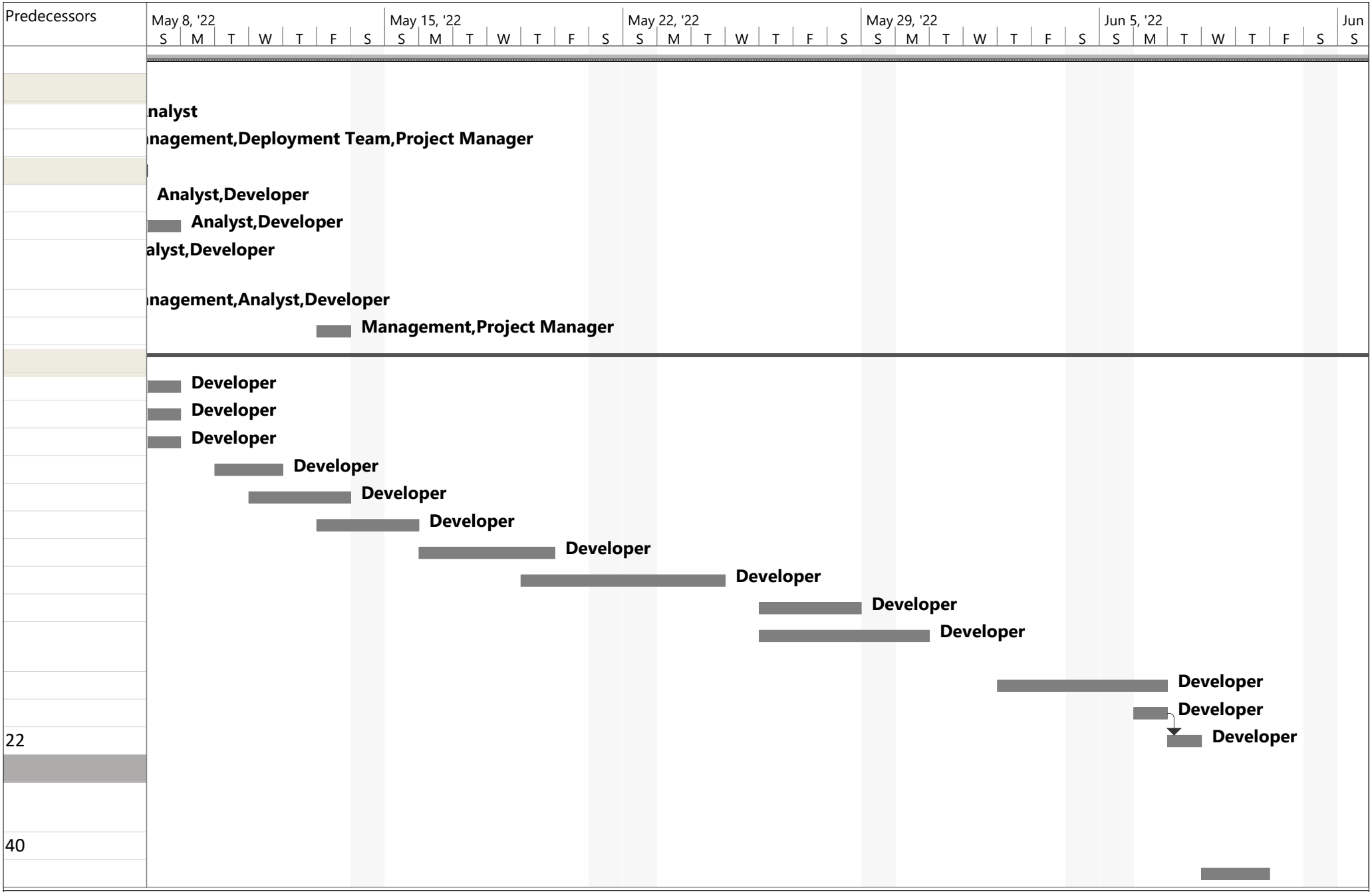
Predecessors
May 8, '22
May 15, '22
May 22, '22
May 29, '22
Jun 5, '22
Jun
S M T W T F S S M T W T F S S M T W T F S S M T W T F S S M T W T F S S
nalyst
nagement,Deployment Team,Project Manager
Analyst,Developer
Analyst,Developer
alyst,Developer
nagement,Analyst,Developer
Management,Project Manager
Developer
Developer
Developer
Developer
Developer
Developer
Developer
Developer
Developer
Developer
Developer
Developer
22
40

Predecessors	May 8, '22							May 15, '22							May 22, '22							May 29, '22							Jun 5, '22							Jun
	S	M	T	W	T	F	S	S	M	T	W	T	F	S	S	M	T	W	T	F	S	S	M	T	W	T	F	S	S	M	T	W	T	F	S	S

Predecessors	May 8, '22							May 15, '22							May 22, '22							May 29, '22							Jun 5, '22							Jun
	S	M	T	W	T	F	S	S	M	T	W	T	F	S	S	M	T	W	T	F	S	S	M	T	W	T	F	S	S	M	T	W	T	F	S	S
																							◆ **5/30**												

Jun 12, '22							Jun 19, '22							Jun 26, '22							Jul 3, '22							Jul 10, '22							Jul 17, '22				
S	M	T	W	T	F	S	S	M	T	W	T	F	S	S	M	T	W	T	F	S	S	M	T	W	T	F	S	S	M	T	W	T	F	S	S	M	T	W	T

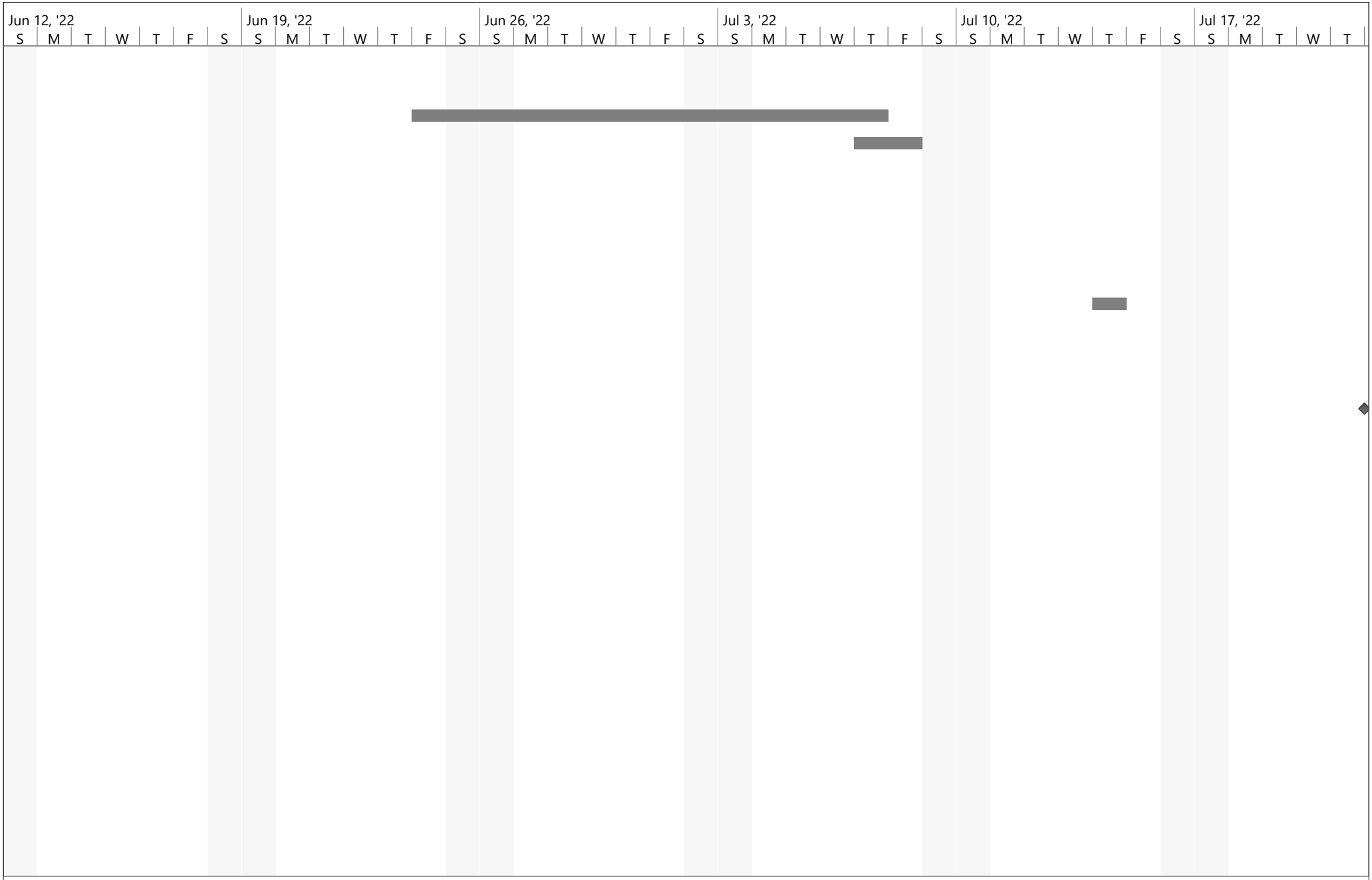
Jun 12, '22
S M T W T F S
Jun 19, '22
S M T W T F S
Jun 26, '22
S M T W T F S
Jul 3, '22
S M T W T F S
Jul 10, '22
S M T W T F S
Jul 17, '22
S M T W T

Jun 12, '22							Jun 19, '22							Jun 26, '22							Jul 3, '22							Jul 10, '22							Jul 17, '22				
S	M	T	W	T	F	S	S	M	T	W	T	F	S	S	M	T	W	T	F	S	S	M	T	W	T	F	S	S	M	T	W	T	F	S	S	M	T	W	T

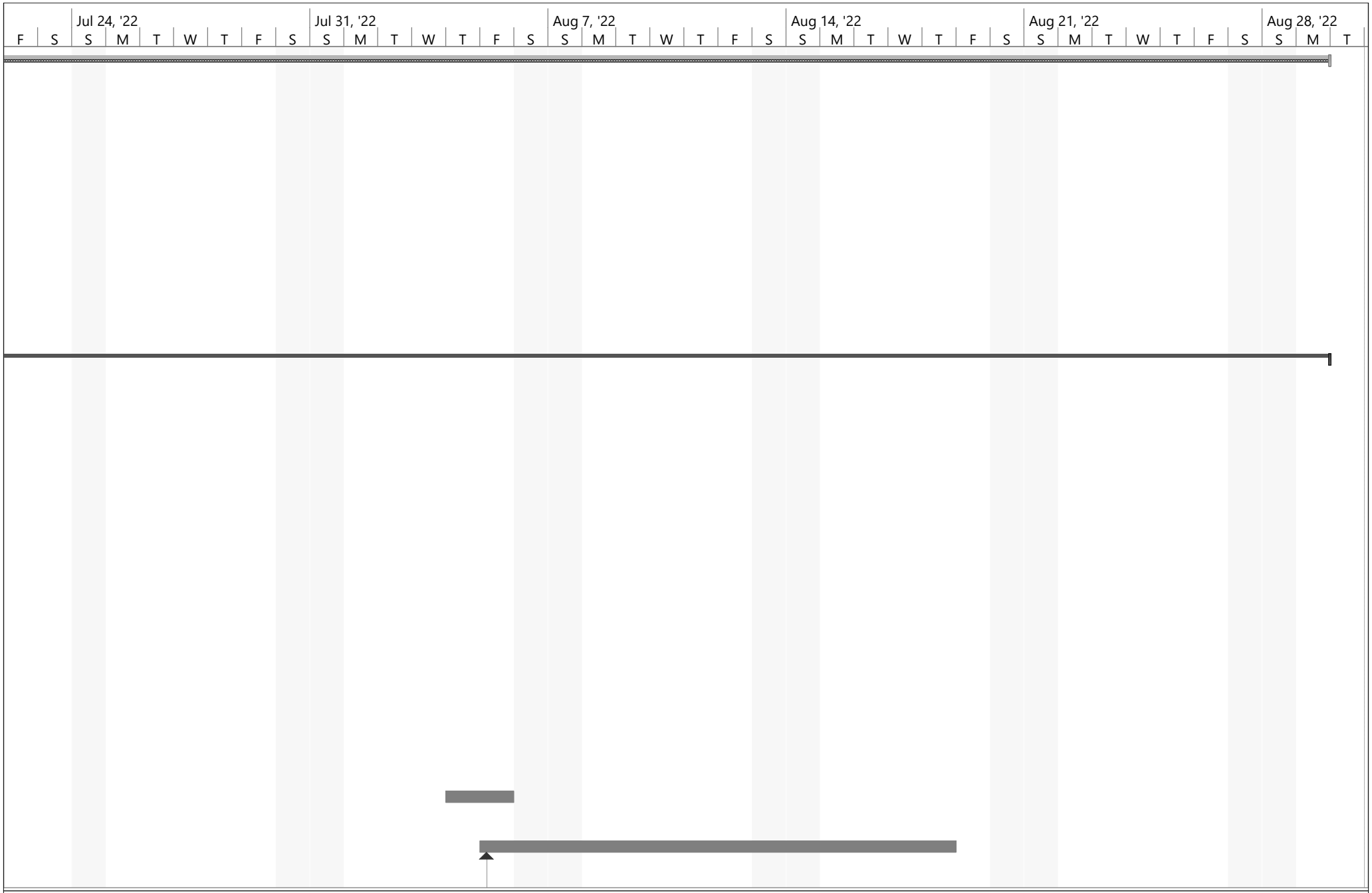
Jul 24, '22
Jul 31, '22
Aug 7, '22
Aug 14, '22
Aug 21, '22
Aug 28, '22
F S S M T W T F S S M T W T F S S M T W T F S S M T W T F S S M T W T F S S M T

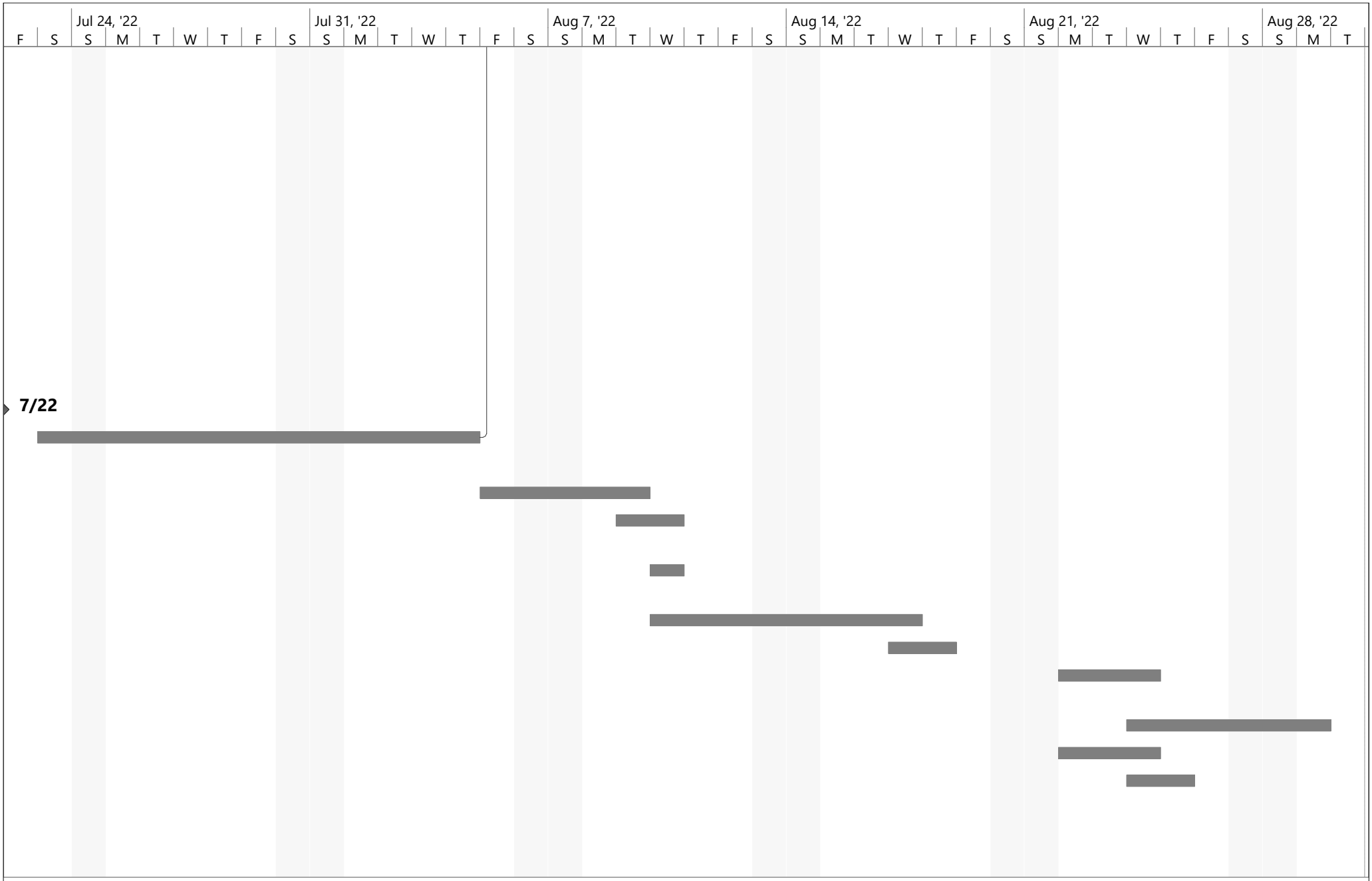
Jul 24, '22
Jul 31, '22
Aug 7, '22
Aug 14, '22
Aug 21, '22
Aug 28, '22
F S S M T W T F S S M T W T F S S M T W T F S S M T W T F S S M T W T F S S M T
7/22

	Jul 24, '22							Jul 31, '22							Aug 7, '22							Aug 14, '22							Aug 21, '22							Aug 28, '22		
F	S	S	M	T	W	T	F	S	S	M	T	W	T	F	S	S	M	T	W	T	F	S	S	M	T	W	T	F	S	S	M	T	W	T	F	S	S	M	T

◆ **8/3**

Project: Software Development
Date: Mon 5/8/23

Task		Inactive Summary		External Tasks	
Split		Manual Task		External Milestone	
Milestone		Duration-only		Deadline	
Summary		Manual Summary Rollup		Progress	
Project Summary		Manual Summary		Manual Progress	
Inactive Task		Start-only			
Inactive Milestone		Finish-only			